156.

BOUQUET

DE

MELODIES

POUR LE

PIANO

PAR

FERD. BEYER.

No. 1 LUCIA DI LAMMERMOOR
" 3 ROBERT LE DIABLE
" 5 NORMA
" 7 BELISARIO
" 9 LA SONNAMBULA
" 11 LES HUGENOTS
" 13 LUCREZIA BORGIA
" 15 DER FREISCHUTZ
" 17 ERNANI
" 19 LA FAVORITE
" 21 FAUST
" 23 ALESSANDRO STRADELLA

No. 2 I LOMBARDI OR JERUSALEM
" 4 LA FILLE DU REGIMENT
" 6 I PURITANI
" 8 LE PROPHETE
" 10 NABUCODONOSOR
" 12 DON GIOVANNI
" 14 LA MUETTE DE PORTICI MASSANIELLO
" 16 ZAUBERFLOTE MAGIC FLUTE
" 18 IL TROVATORE
" 20 LA TRAVIATA
" 22 MARTHA
" 24 LE BARBIER DE SEVILLE

Op. 42. 6

St Louis BALMER & WEBER 206 Fifth St

PETERS WEEB & Co Louisville PH P. WERLEIN N. Orleans W.C. PETERS & SONS Cincinnati

MARTHA

de Flotow.

BOUQUET DE MELODIES.

Op: 42

Ferd. Beyer.

Larghetto.

PIANO.

mf con espressione.

ad lib. A TEMPO.

riten.

mf

ad lib. A TEMPO.

f

cres.

ff

dim.

dol.

CANTABILE.

vibrato.

Ped.

Ped.

p

f

Ped.

ff

appassionato.

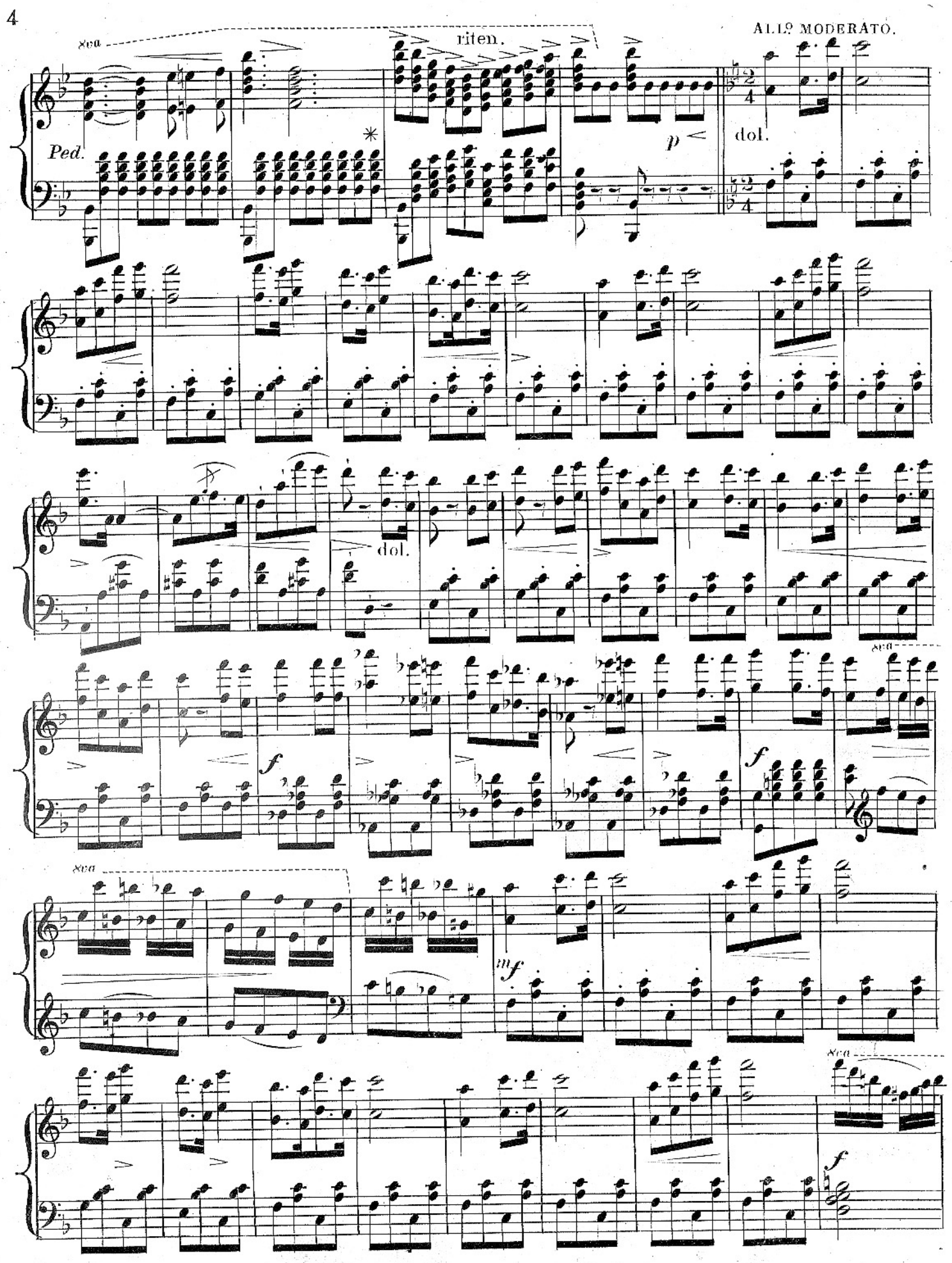
ALL.º MODERATO.
riten.
Ped.
p
dol.
dol.
f
f
mf
f

Più Animato.

App.

appassionato

ff

mf

cres.

ANDANTE.

f

p

graz.

cres.

App.

fuocoso.

ff

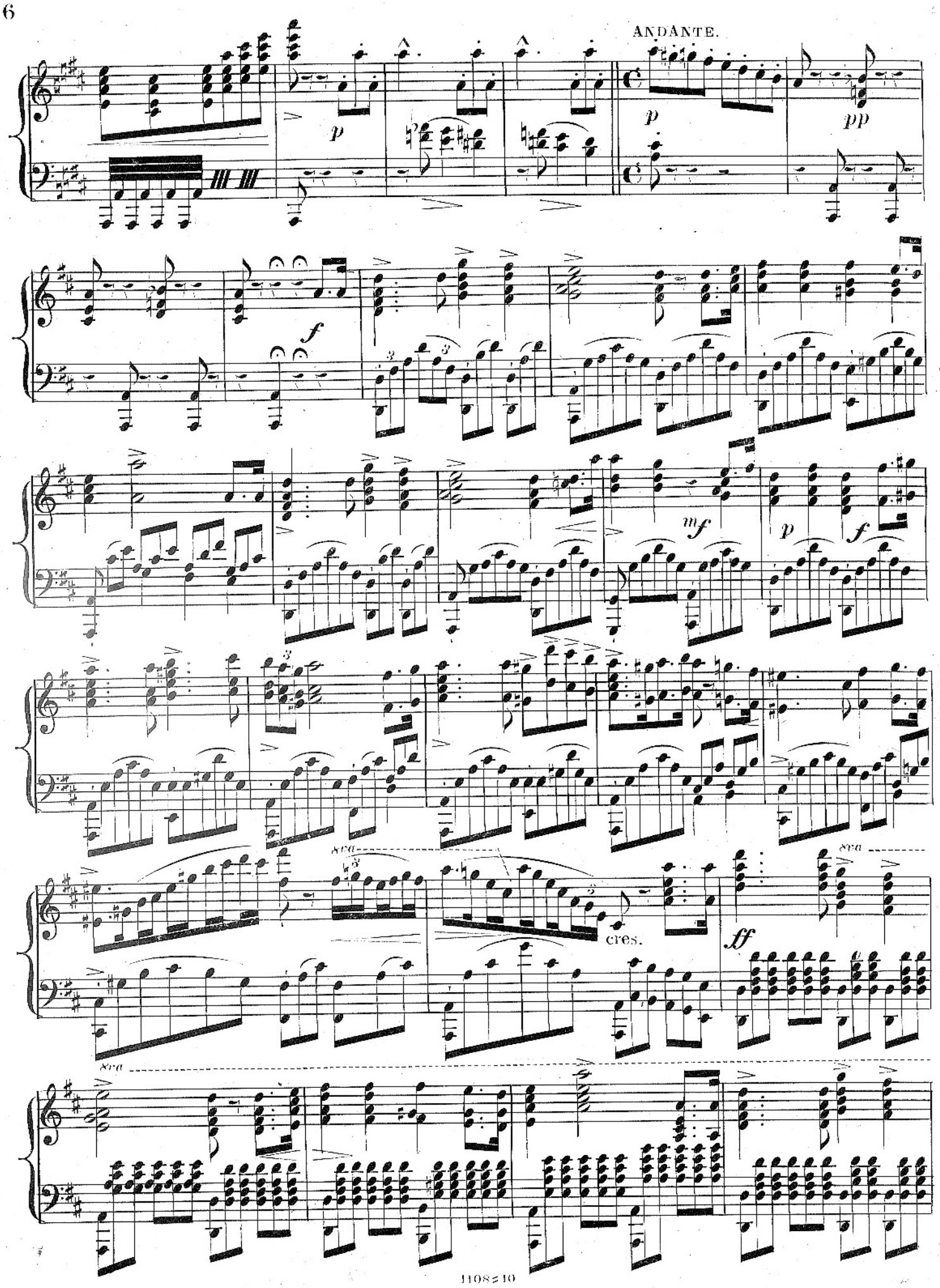
ANDANTE.
p
pp
f
mf
cres.
ff
8va

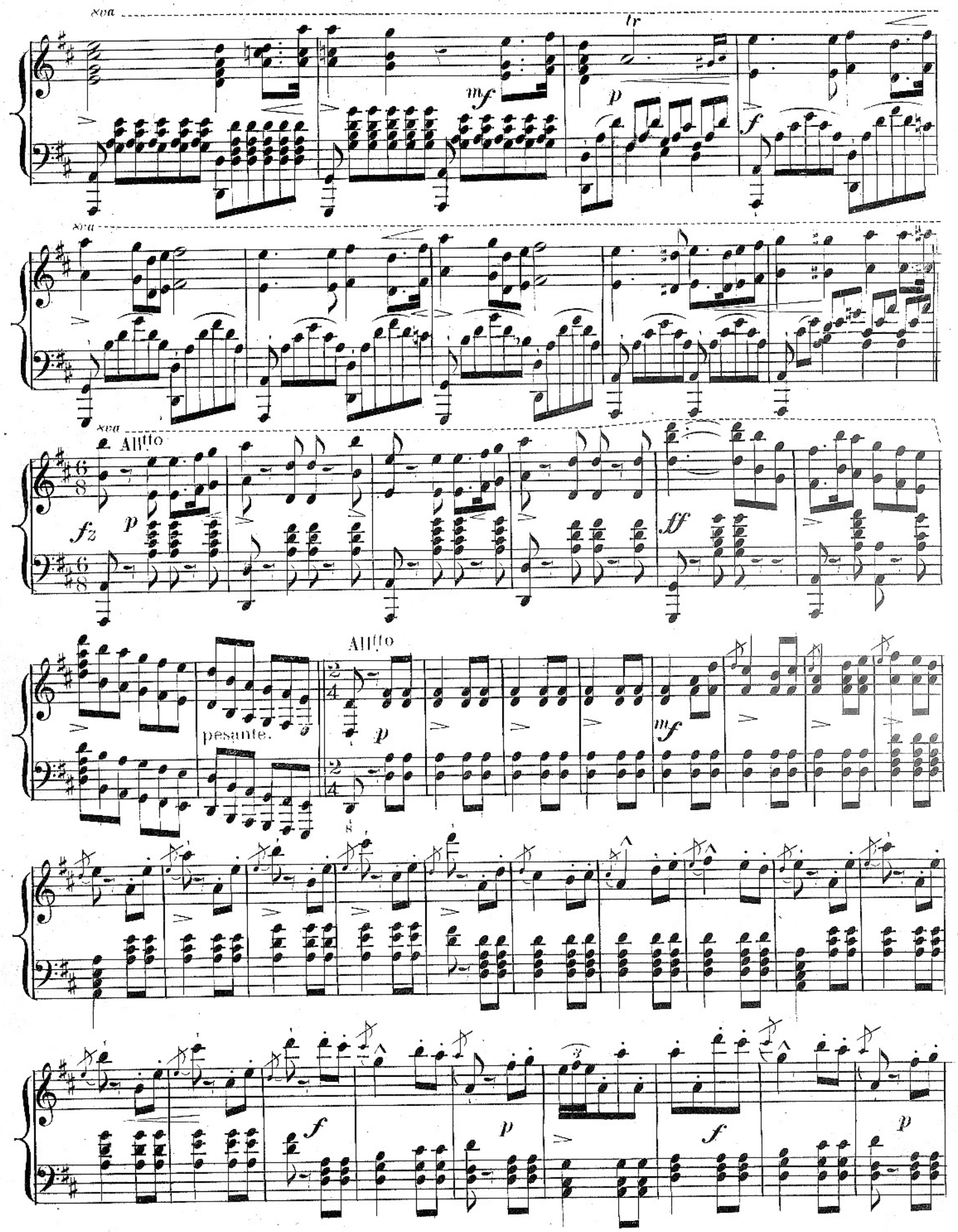
8va
tr
mf
p
f
8va
8va
Allto
fz
p
ff
pesante.
Allto
p
mf
f
p
f
p

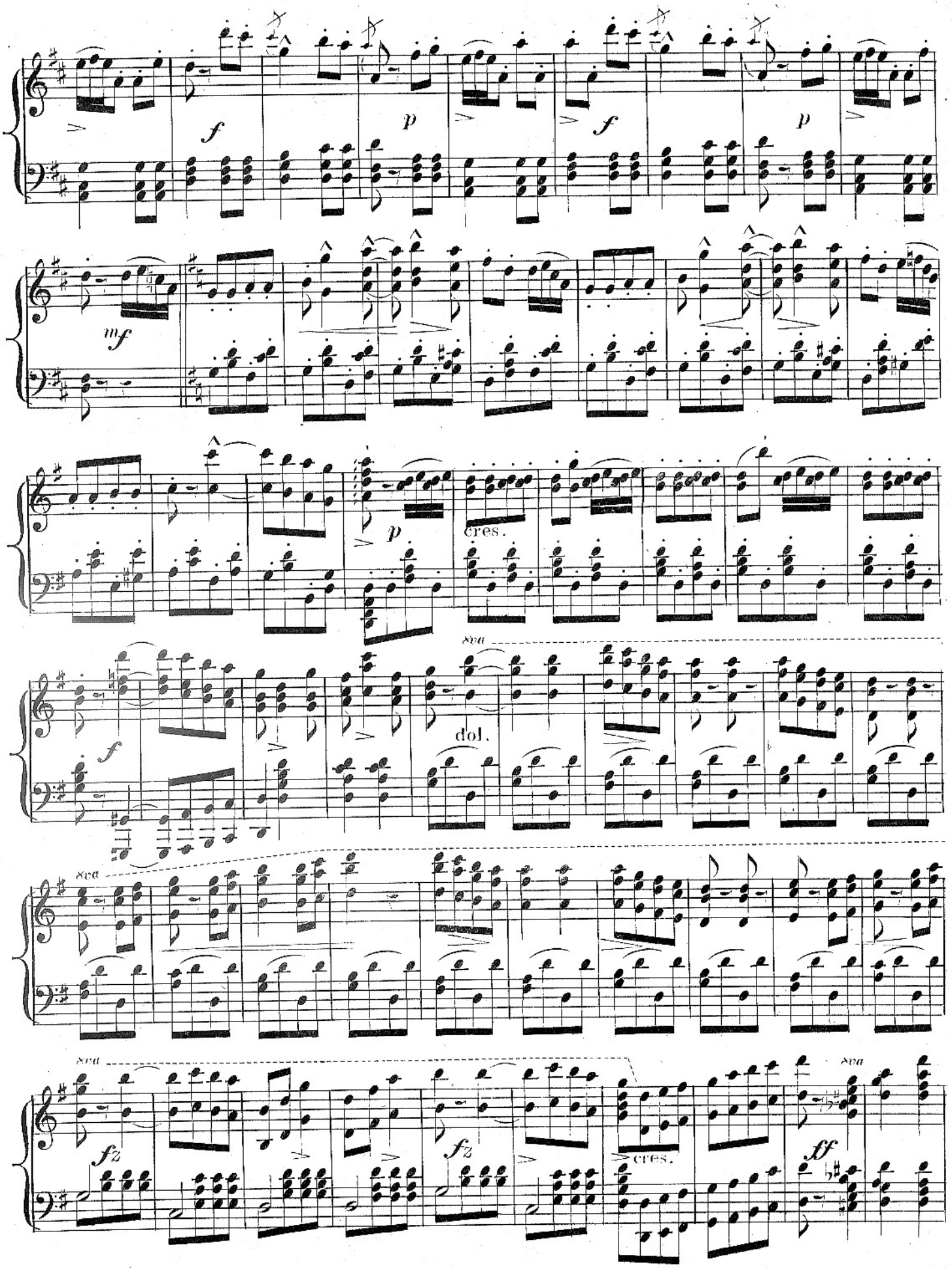
f
p
f
p
mf
p
cres.
8va
f
dol.
8va
8va
fz
fz
cres.
ff
8va

Giocoso.

mf

mf

fz

mf

f

8va

ff

8va

ff

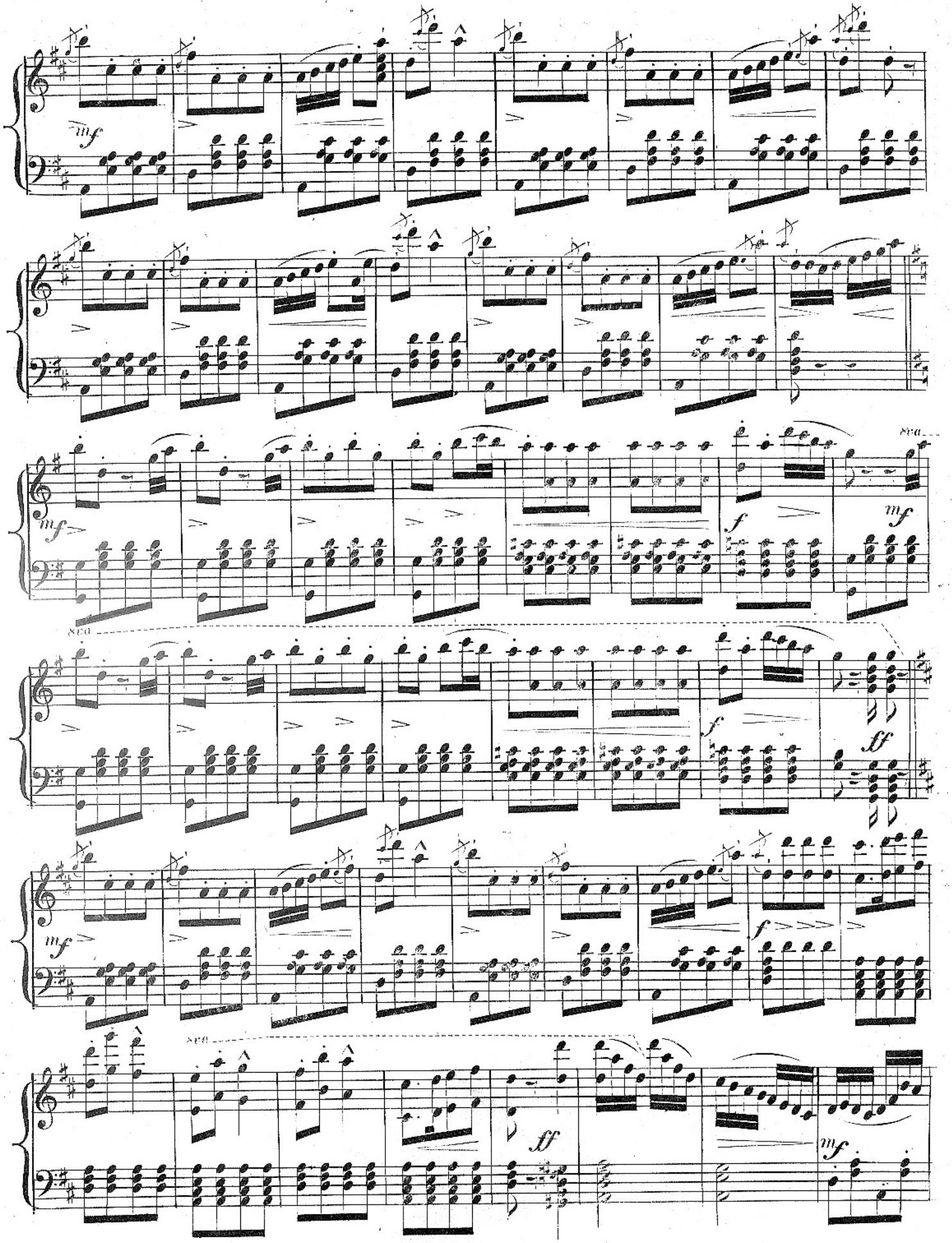
mf
mf
f
mf
8va
8va
f
ff
mf
f
8va
ff
mf

cres.

8va

8va

8va

8va

8va

FINE.